

- ||||| - 11
- |||| 5
- ||||| 11
- ||||| 13
- ||||| 17
- |||| 7
- |||| 4
- ||||| 17
- |||| 6
- ||| 3
- ||||| 12
- ||||| 10
- ||||| 8
- |||| 6
- ||||| 10
- ||||| 21

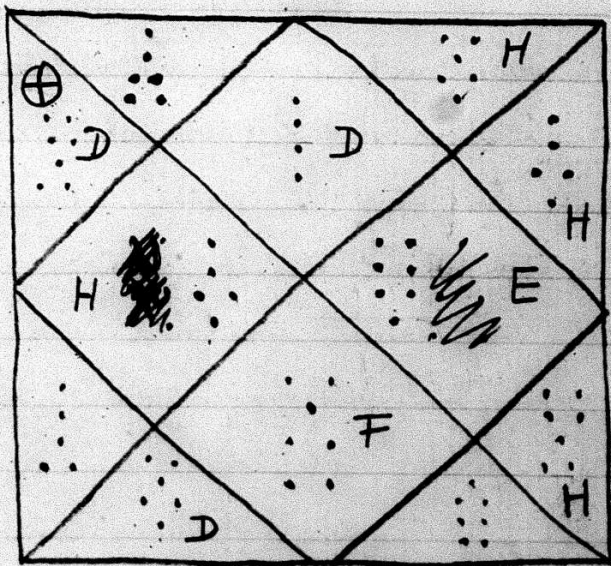

- 1-8 Paer
- 2 Canda
- 3+9 aeq
- 4 Rubr
- 5 Laet
- 6+12 albns
- 7 Trust
- 10 Via
- 11 Frt Min.

I think yes, but by rather hidden currents.
 The end of the matter a devil of a row!

How will the financial affairs of the Equinox prosper?

Quercit A.C. Prince of Wales 25 XII 12.

First Operations.

Fig in 17.

6 T.
2 W.
1 C
4 S
6 P

3. AW 10S 18 8 3P 14 A.P. Q.P. Sig 2 A.P. 8S 5P. P.P.
7C 5S. 10W 7 3S.

- 8S Q finds himself restricted, hampered
3S and distressed with regard to
AW His natural energy.
A.P. and material resources.

Pairs

The quercit is undecided.

and heavy

through bad management.

Is very anxious about financial aspect of his work
and determines to look into material side of it
which is entirely muddled.

Threatening catastrophe & ruin.

His original energy is little more than ordinary.

and but for the support of Binah - the path of Health
the whole matter would be serious.

Second operation

Fig in second. maj of Swords. Keys

Fig 19 95. 9C ^{to} 6 105.

Fig 96 The & obtains complete success
d.s. through a woman. (2 of 5)

Fig

Pair.

Wealth comes through Cleverness.

Which is inspired by his despair.

And complete success is obtained through a woman

Third Operation

Seq in M₁

95 4C 6W. 9 \leftarrow OC \rightarrow seq

6W. This matter has taken a sudden turn

4C And the quest gains his object & obtain

OC some slight advantage from a 4C woman

4C. This advantage is not very great. Through the faithfulness of a woman

and yet in a manner quite unconnected with her a new current comes

which makes things much easier & culminates in success.

10 Key
9 C
8 W

Tenth Operation

2 C 8 W 9 C 6 W 10 C 14 17 8 P.P. 4 W
4 P K+C AC 4 C AC 9 10 0 AP 10
4 S 7 P.S.W. AS AW PC 3 SW 5 PS.
2 6 C SS 6 W 10 W 3 P.

Occult influences now again dominate.

Seq

6 P Business prosperity comes thru P.P. man

P.P. in conjunction with K+C man

K+C

AC and AC woman

0 who have an idea

10 which brings good fortune

SW They fall in with the Acc of Seq

6 C and things begin to go well

2 C and harmoniously

8 W Under the guidance of the P of P man

P.P.

Paris:-

A business arrangement is come to
quickly although against great opposition
and complete success is assured
Great prosperity follows

and from beginning to end success & perfect good fortune

the reiteration of the change
fills us with new hope + fresh ideas.
Under the guidance of Divine Wisdom + Justice.
The business controller goes forward with energy.
And the work appointed by Deleth is completed.
This involves the ~~aid~~ ^{material} of the P of C man which
fresh energy comes from the P of C man
which everything is made very pleasant by D of S woman.
There is also a somewhat favorable influence from
a P of W woman.
But the final triumph is due to a D of C woman
the sig is able to retire
and obtain fresh instructions from the authorities
So that foundations of a New Work is laid.

Fifth Operations.

2 sig 9W 10C 10 2P 5 4W

10 Sig fortune good.

10

Pass Great strengths in declaring the law
work & success perfected
Good fortune & divine Wisdom
and infirmities.



T - Ω = 8/3
 2831, 3/84
 Punkte

- Lilla Waddell
↓

Shall I (LW) get the engagement?
when return to London

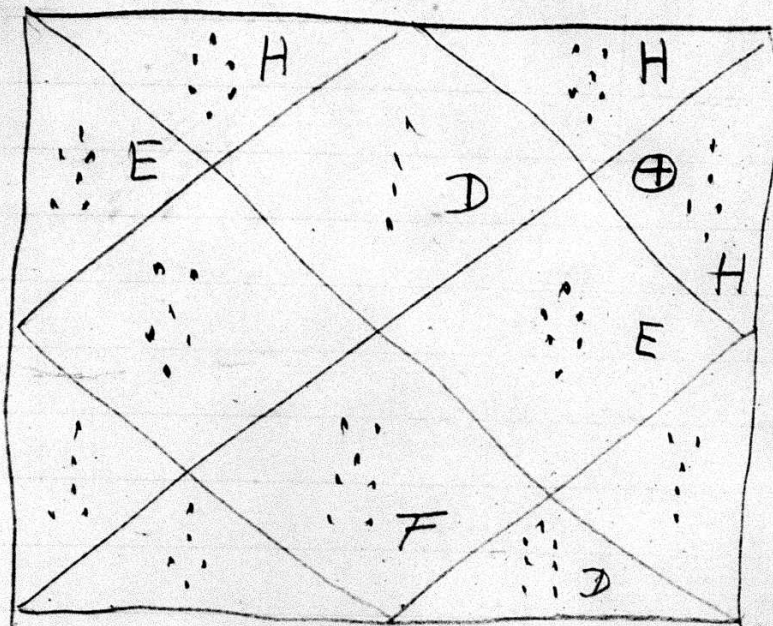

- 1 Good in all
- 2 V Evil
- 3 Good Fort.
- 4 Evil
- 5 Ev Good
- 6 Go for me only
- 7 B.R.
- 8 Evil
- 9 Gd in all
- 10 Good
- 11 Much Anxiety
- 12 Evil in all

a.c. helps but is powerless prob. ~~for~~ basis of Q
 letter announcing a death helps
 Long journey (shenby) present
 Perhaps changes her profession
 Will get it ultimately

$$\text{If } a^3 + b^3 = c^3$$

~~1~~

$$(a+b)(a^2-ab+b^2) = c^3$$

If c were $=(a+b)$

$$c^3 = (a+b)(a^2+2ab+b^2)$$

$(a+b)3ab$ represents the excess in c^3

$$a^3 + b^3 = c^3 + (a+b)3ab$$

Diffs of cubes

~~$3a^2 + 3b^2$~~

1	8	27	64	125	216	343
7	19	37	61	91	127	
12	18	24	30	36		

Shall I succeed in placing the Equinox on a
Proper Basis



	12				
	8				
	6				
	8				
<hr/>		34			
	10				
	7				
	8				
	5				
<hr/>		30			
	11				
	8				
	9				
	6				
<hr/>		34			
	9				
	6				
	6				
	7				
<hr/>		28			
		<u>136</u>			
		<u>24</u>			

G.M.

2

- 1 Hour Happy man in all things
- 2 - Evil in all
- 3 - Good in all
- 4 All in all
- 5 Good
- 6 Good for immorality only
- 7 Evil
- 8 Rather good
- 9 Good in all
- 10 Good
- 11 V.G.
- 12 Evil from love

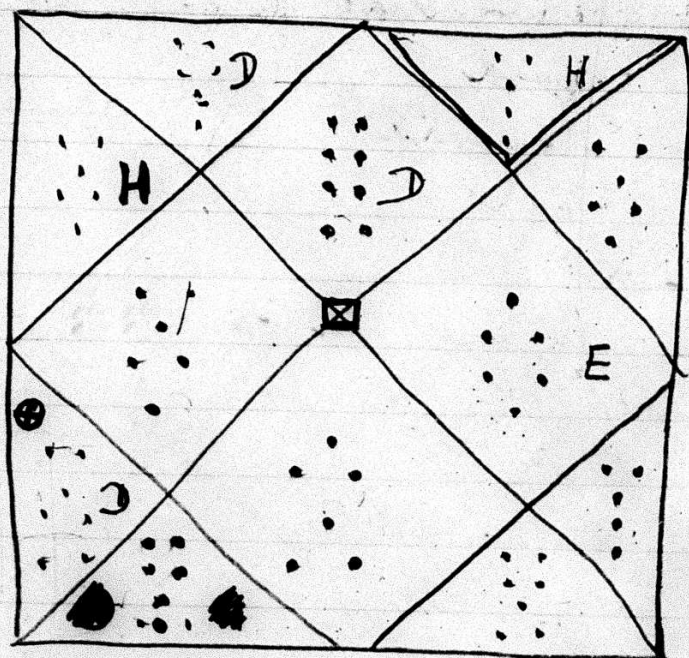

1812



Remember



? 6 + 9 ambassadors from afar - a new current.

1, 8, 12 Success from legacy + A. A. A.

3 + 5 Letters with regards children

Asymmetrical! = no limited company

5 Delay

2 Trouble with money

4

1	St Humer	Caput	Good in all
2 nd	"	f.m.	v good
3 rd	"	Tristitia	Evil in all
4		Populus	Good in all but love
5		Rubens	Evil
6		Rubens	Evil except for
7		Tristitia	Evil good in secrecy
8		Puer	Evil
9		Cancer	Evil in all
10		Puer	Rather evil
11		Lachia	Good in all
12		Ammonio	Evil in all

Rubens 5+6

Tristitia 3+7

Puer 8+10

Is W a f S 24

Total dashes 59 \oplus M.

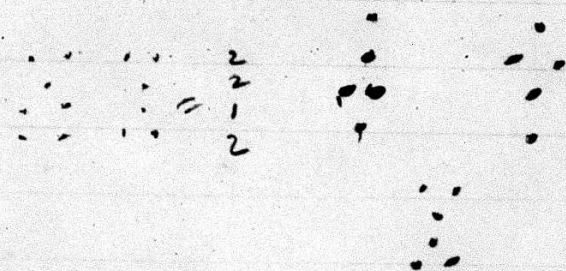
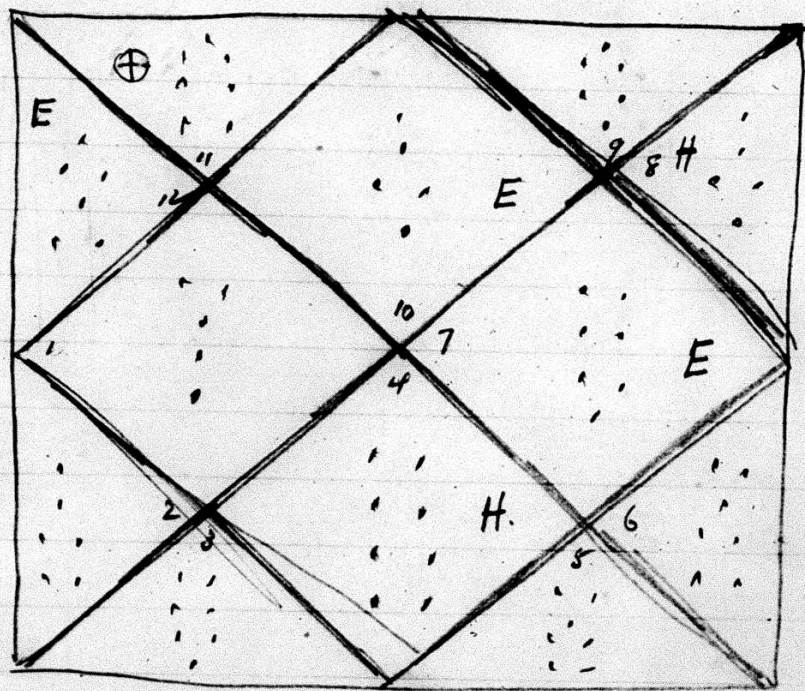

Reconciler

What is nature of secret commun^{us} W & P

G.M. ∴ 128

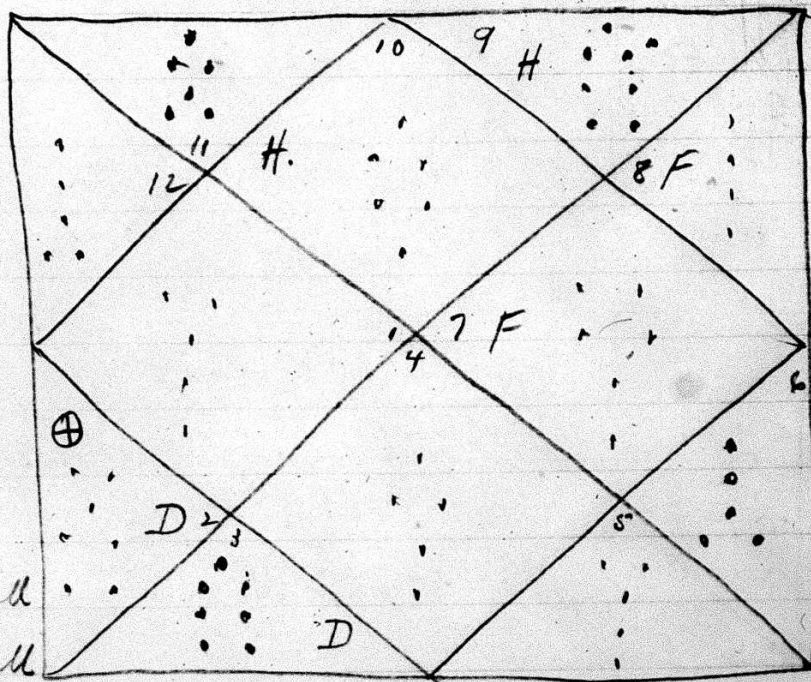

- 1 Caput Good in all
- 2 Rubens Evil in all
- 3 Laetitia Ill
- 4 Puzilla So so
- 5 Caput V. Good
- 6 Cauda Rather good
- 7 Fort Major Good in all
- 8 Via Evil
- 9 Laetitia V. Good
- 10 Carcer Evil
- 11 Amissio Bad
- 12 Cauda Rather good.

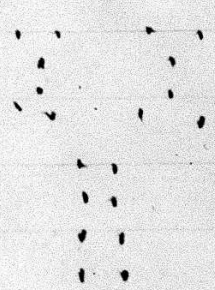

Caput 1 + 5
 Cauda 6 + 12
 Laetitia 3 + 9

What will happen occultly to Power?

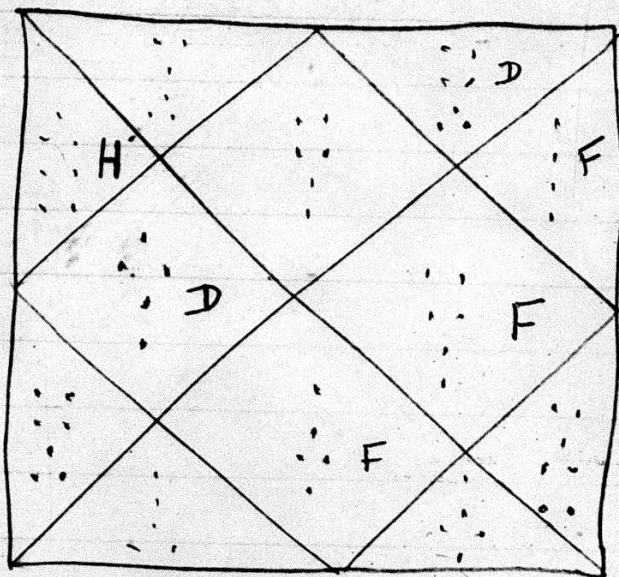

12th A: A: looking after him
 6th his position perilous
 1st himself weak & wavering
 11th with Textes shows his friends triumph
 7th + 10th show him afraid of loss of reputation

4th + 5th
 7th + 10th
 2nd + 9th

- | | | | |
|--------|--------|----|------------------------|
| 1 Good | excuse | 7 | 9 |
| 2 | 9 | 8 | Evil |
| 3 | Evil | 9 | Messengers letters! |
| 4 | Evil | 10 | Good to go to Superior |
| 5 | 9 | 11 | Good |
| 6 | Evil | 12 | Evil generally |

$$\begin{array}{r} 12 \\ 5.18 \\ \hline 6.42 \end{array}$$

$$\begin{array}{r} 23.53.35 \\ 6.42 \\ \hline 17.11.35 \end{array}$$

$$\begin{array}{r} 16.75 \\ 8.42 \\ \hline 2) 8.93 \text{ m} 12 \\ 3.46 \\ \hline 8.42 \\ \hline 12.22 \end{array}$$

